

# Patient report

Bio-Rad                      DATE: 01/14/2020  
D-10                         TIME: 04:57 PM  
S/N: #DC2K755917        Software version: 4.30-2  
Sample ID:                 10515391  
Injection date             01/14/2020 04:37 PM  
Injection #: 40             Method: HbA1c  
Rack #: ---                 Rack position: 1

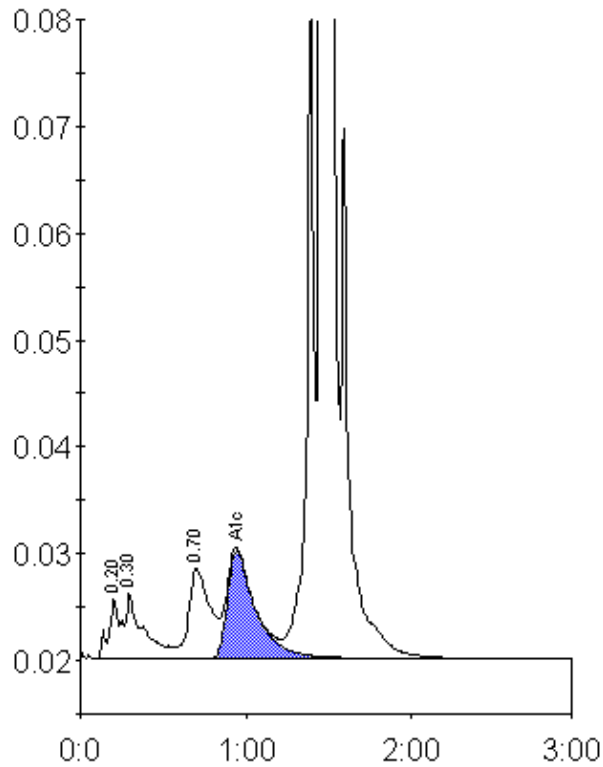

Peak table - ID: 10515391

Peak	R.time	Height	Area	Area %
A1a	0.20	5585	21208	0.8
A1b	0.30	6207	51333	1.9
LA1c/CHb-1	0.70	8490	74246	2.8
A1c	0.94	10048	118515	6.1
P3	1.39	64464	208033	7.8
A0	1.45	695768	2192982	82.2
Total Area:		2666316		

Concentration:	%
A1c	6.1